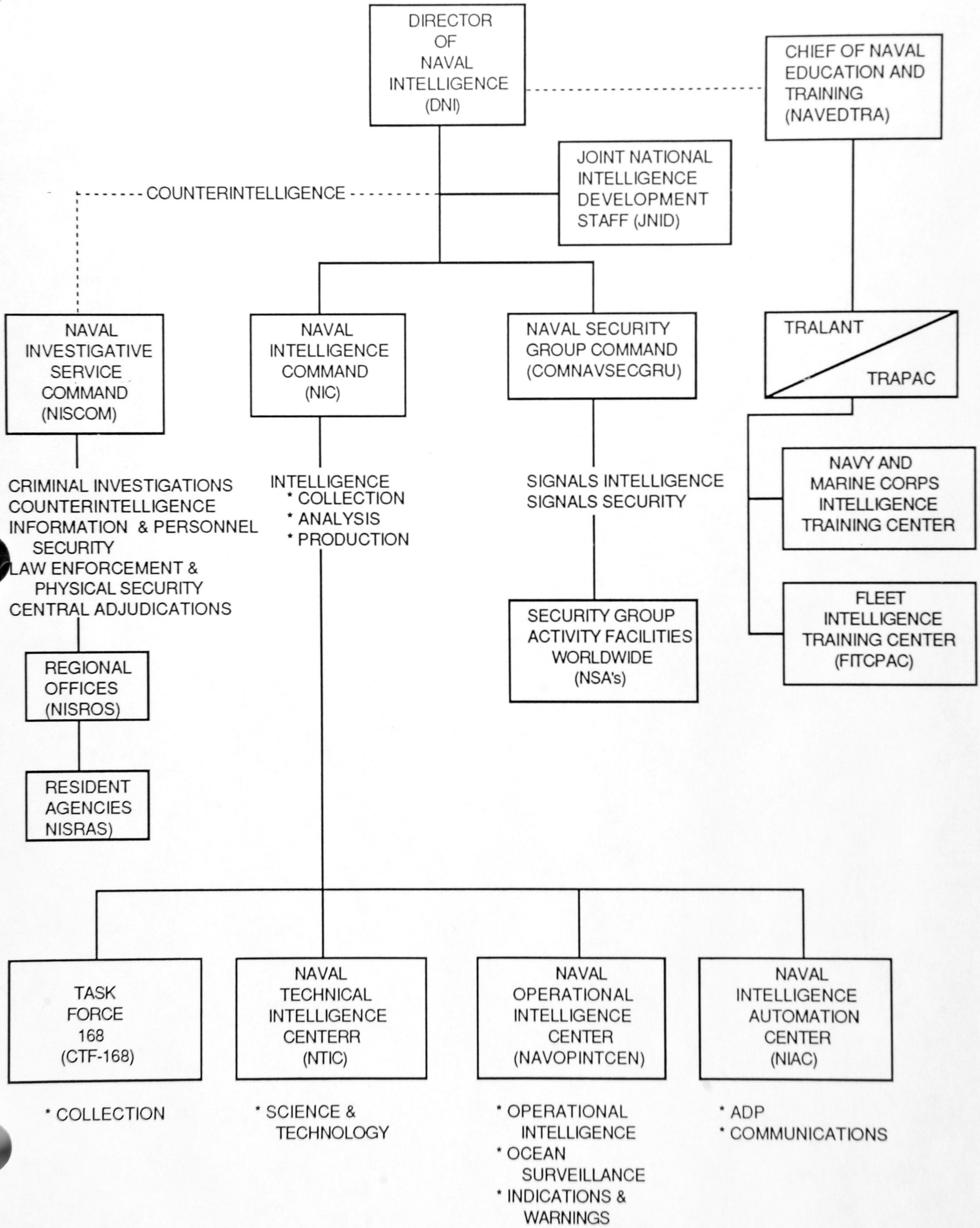
DIRECTOR OF NAVAL INTELLIGENCE (DNI)
CHIEF OF NAVAL EDUCATION AND TRAINING (NAVEDTRA)
JOINT NATIONAL INTELLIGENCE DEVELOPMENT STAFF (JNID)
COUNTERINTELLIGENCE
NAVAL INVESTIGATIVE SERVICE COMMAND (NISCOM)
NAVAL INTELLIGENCE COMMAND (NIC)
NAVAL SECURITY GROUP COMMAND (COMNAVSECGRU)
TRALANT
TRAPAC
CRIMINAL INVESTIGATIONS
COUNTERINTELLIGENCE
INFORMATION & PERSONNEL SECURITY
LAW ENFORCEMENT & PHYSICAL SECURITY
CENTRAL ADJUDICATIONS
INTELLIGENCE
* COLLECTION
* ANALYSIS
* PRODUCTION
SIGNALS INTELLIGENCE
SIGNALS SECURITY
NAVY AND MARINE CORPS INTELLIGENCE TRAINING CENTER
FLEET INTELLIGENCE TRAINING CENTER (FITCPAC)
REGIONAL OFFICES (NISROS)
RESIDENT AGENCIES NISRAS)
SECURITY GROUP ACTIVITY FACILITIES WORLDWIDE (NSA's)
TASK FORCE 168 (CTF-168)
NAVAL TECHNICAL INTELLIGENCE CENTERR (NTIC)
NAVAL OPERATIONAL INTELLIGENCE CENTER (NAVOPINTCEN)
NAVAL INTELLIGENCE AUTOMATION CENTER (NIAC)
* COLLECTION
* SCIENCE & TECHNOLOGY
* OPERATIONAL INTELLIGENCE
* OCEAN SURVEILLANCE
* INDICATIONS & WARNINGS
* ADP
* COMMUNICATIONS

1989